

INSTALLATION OF QUARTER TURN LATCHES:

1. ONLY CERTIFIED QT ASSEMBLIES SHALL BE INSTALLED
-VERIFY MARKING ON CAM FOR TORQUE VERIFICATION
2. INSTALL QT LATCH INTO CUTOUT IN COVER
-VERIFY CORRECT ORIENTATION
3. TORQUE HOUSING NUT TO 70 IN.-LBS. USING TORQUE WRENCH
-TOLERANCE +/- 5 IN.-LBS.
4. MARK INSIDE OF COVER VERIFYING NUT WAS TORQUED
5. APPLY SILICONE ACROSS THREADS OF HOUSING & NUT
6. VERIFY DIRECTION OF QT LATCH IS CLOCKWISE (CW) FOR LOCKING POSITION
7. ALL QT LATCHES SHALL BE UNLOCKED BEFORE SHIPPING
8. CAM NUT TOLERANCE: 16 - 18 IN.-LBS.

1. ONLY CERTIFIED QT ASSEMBLIES SHALL BE INSTALLED
-VERIFY MARKING ON CAM FOR TORQUE VERIFICATION
2. INSTALL QT LATCH INTO CUTOUT IN COVER
-VERIFY CORRECT ORIENTATION
3. TORQUE HOUSING NUT TO 70 IN.-LBS. USING TORQUE WRENCH
-TOLERANCE +/- 5 IN.-LBS.
4. MARK INSIDE OF COVER VERIFYING NUT WAS TORQUED
5. APPLY SILICONE ACROSS THREADS OF HOUSING & NUT
6. VERIFY DIRECTION OF QT LATCH IS CLOCKWISE (CW) FOR LOCKING POSITION
7. ALL QT LATCHES SHALL BE UNLOCKED BEFORE SHIPPING
8. CAM NUT TOLERANCE: 16 - 18 IN.-LBS.

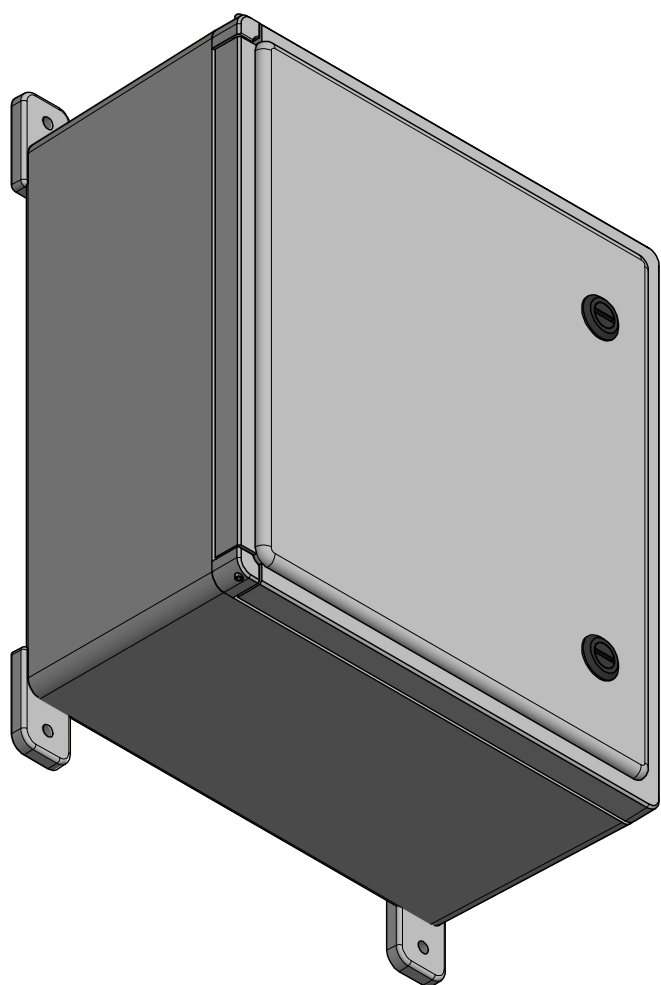
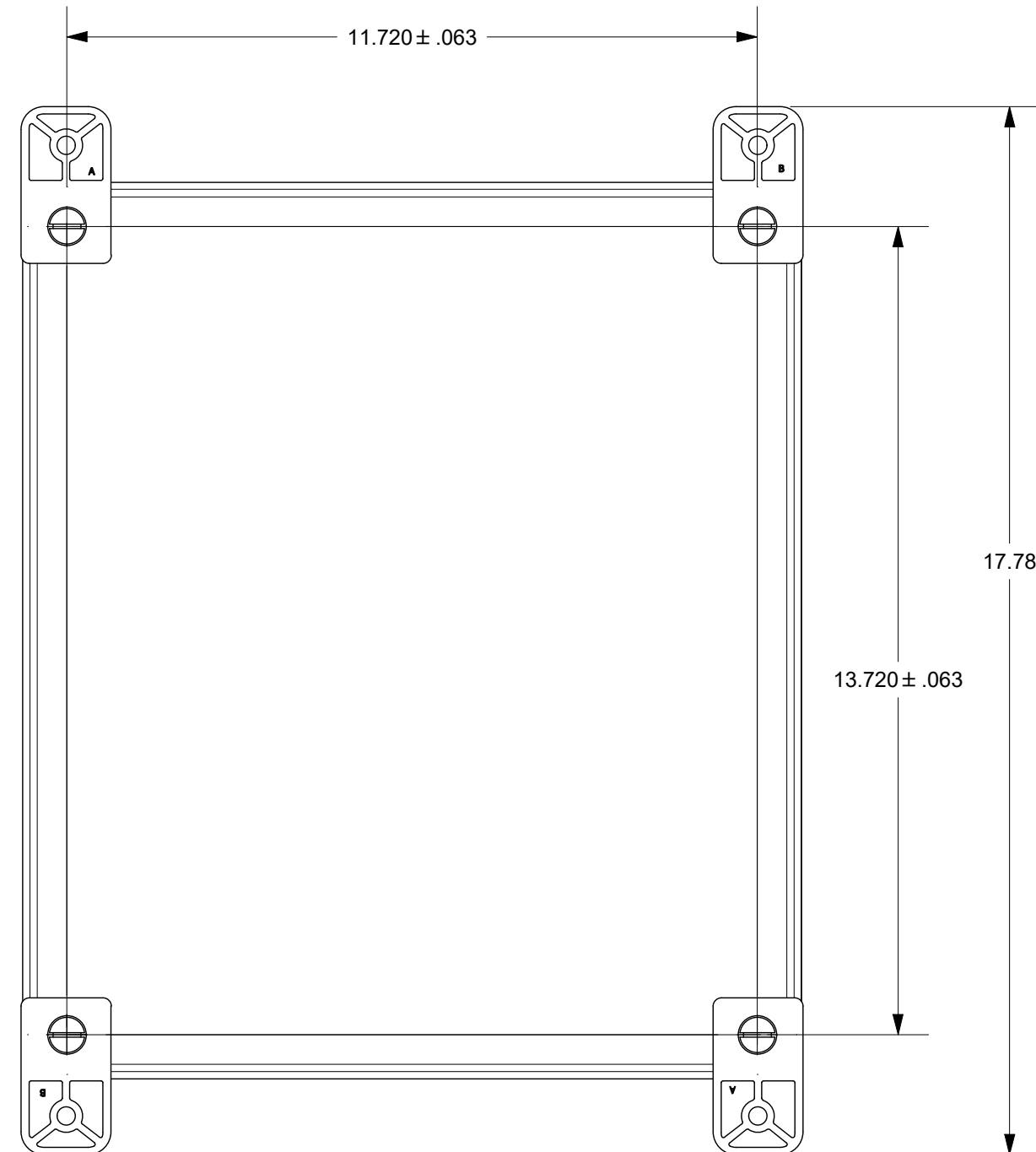
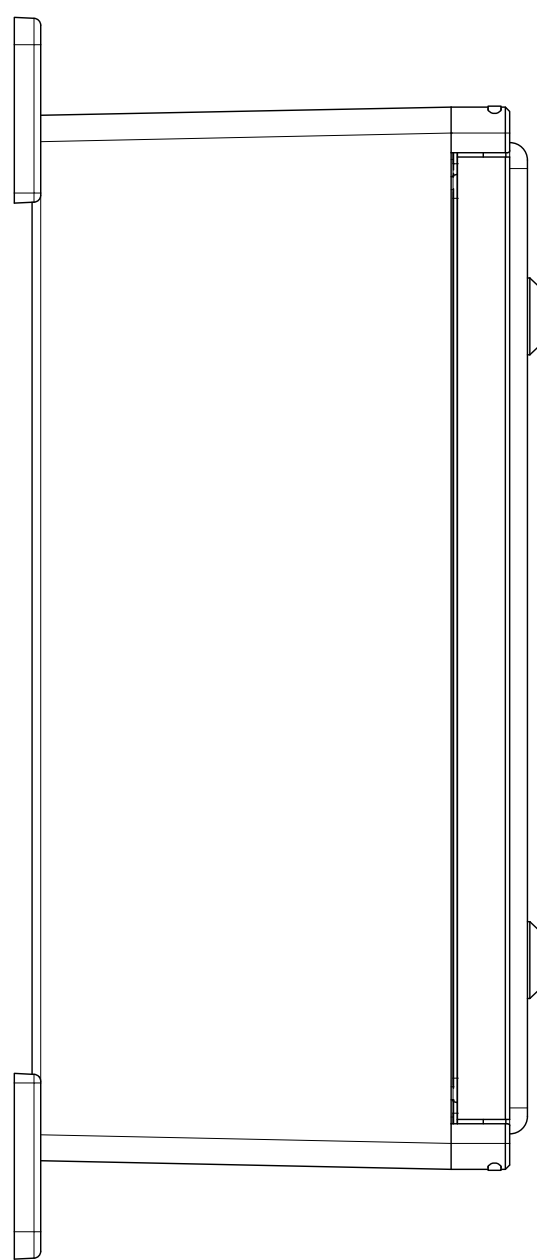
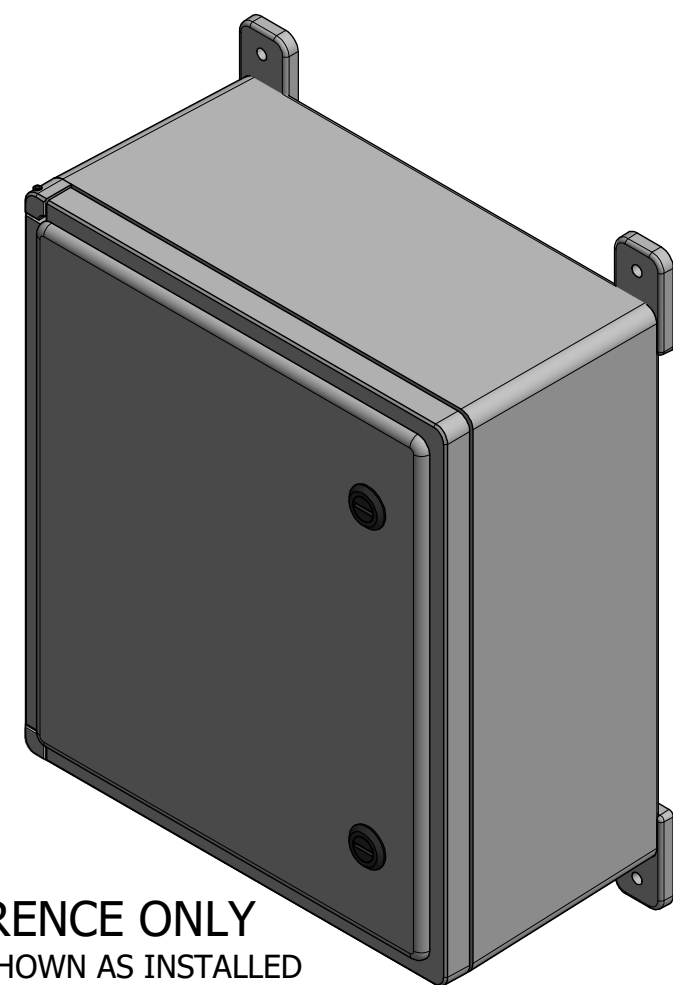

THIS DRAWING IS THE SOLE AND EXCLUSIVE
PROPERTY OF ROBROY ENCLOSURES.
NO PART OF THIS DRAWING MAY BE
REPRODUCED, DISTRIBUTED, OR PUBLICALLY
DISPLAYED IN ANY FORM OR BY ANY MEANS
WITHOUT THE EXPRESS WRITTEN
PERMISSION OF ROBROY ENCLOSURES.
ALL RIGHTS RESERVED
UNDER THE COPYRIGHT LAWS.
COPYRIGHT © 2018 ROBROY ENCLOSURES

ASSEMBLY:

1. MOUNTING FEET SHOWN AS INSTALLED - FOR REFERENCE ONLY
 - SOLD SEPARATELY
 - CLASSIC SERIES MOUNTING FOOT KIT (FCMLGTFKTKIT)
 - INCLUDES (4) 5/16-18 x 1/2 PAN HEAD SLOTTED SCREWS (RMS/SC5-16-18X1/2LF)
2. (1) CLASSIC SERIES SCREW CAP (WP4PKBP) SHALL BE PACKAGED LOOSELY INSIDE ENCLOSURE
 HARDWARE INCLUDED:
 - (4) #10-32 x 3/8 PAN HEAD SCREW (RMS/10-32X3/8ZN)
 - (1) #10 WASHER (RMS10ZN)
3. (2) CLASSIC SERIES LATCH CATCHES (FELATCHCATCHBLK) SHALL BE INSTALLED
 IAW CL-HL WORK INSTRUCTIONS
4. REFERENCE QUARTER TURN LATCH INSTALLATION SPECIFICATION

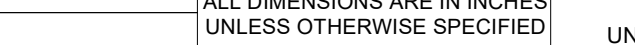
NEMA 250: TYPE 1, 3, 3S, 3R, 4X, 12 IC 60529: N/A		STANDARD P/N: CL1513HL		ALL DIMENSIONS ARE IN INCHES UNLESS OTHERWISE SPECIFIED		TOLERANCES UNLESS SPECIFIED		.XX ± 0.03		.XXX ± 0.010	
COLOR: GLACIER GRAY (WPR3013) COLOR STANDARD: PANTONE 428 C		CUSTOMER DWG:									
MATERIAL: FIBERGLASS REINFORCED POLYESTER (FRP)				 STAHLIN Robroy Enclosures™ 500 Maple Street Belding, Michigan 48805 Phone: 616-794-0700 Fax: 616-749-3378							
REVISION HISTORY											
REV	DESCRIPTION	DATE	ENG								
-	UPDATED TOLERANCE FOR MOUNTING FOOT LOCATION	12/8/20	BH								
-	-	-	-								
-	-	-	-								
-	-	-	-								
				DRAWN BY ARB		DATE 11/7/18		CUSTOMER		DWG CL1513HL	
				SCALE		DESCRIPTION		PART NUMBER			
				DO NOT SCALE		STANDARD ENCLOSURE		FECL1513HL			