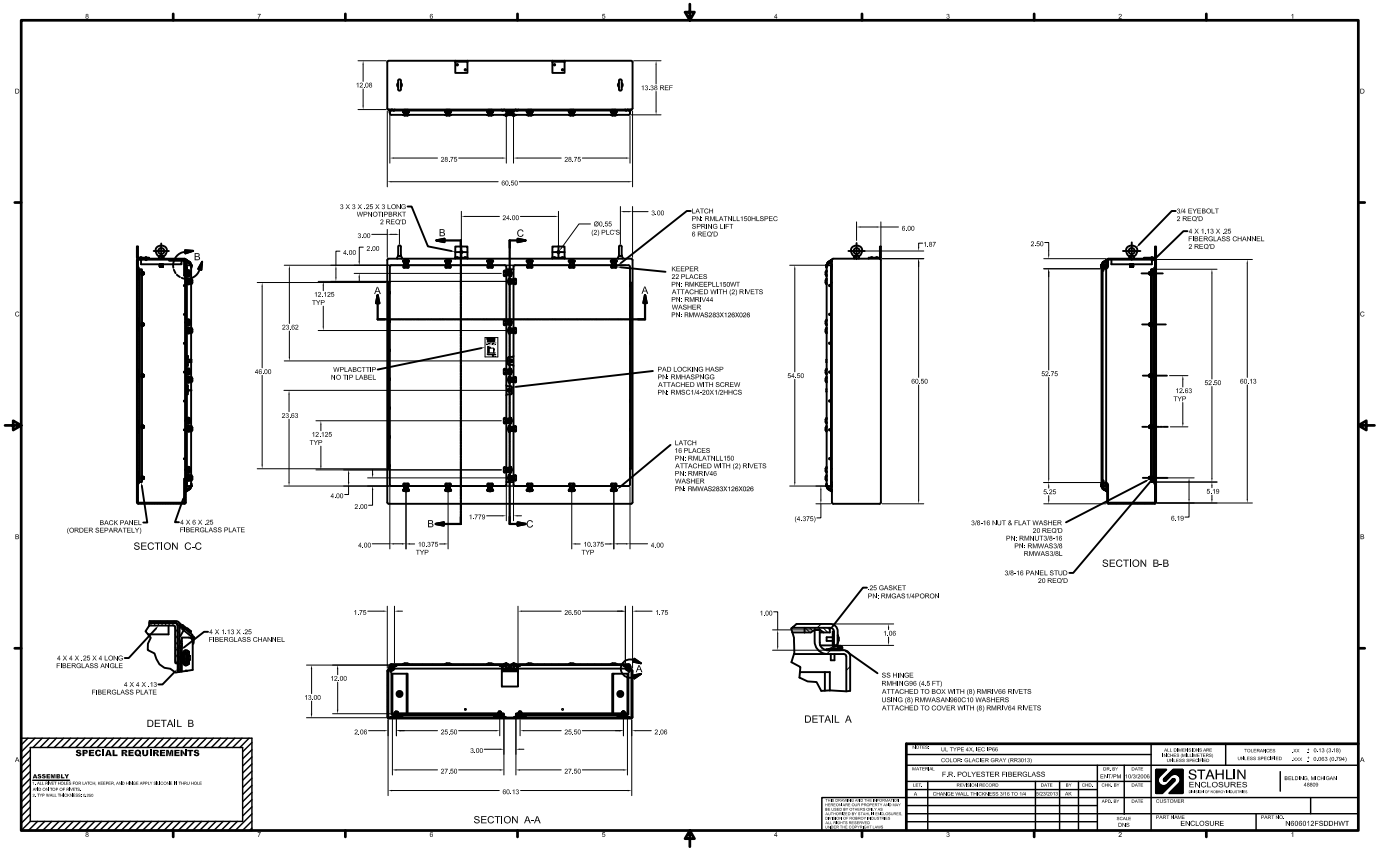

12.08
13.38 REF
28.75
28.75
60.50
3 X 3 X .25 X 3 LONG
WPNOTIPBRKT
2 REQ'D
24.00
3.00
Ø0.55
(2) PLCS
LATCH
PN: RMLATNLL150HLSPEC
SPRING LIFT
6 REQ'D
KEEPER
22 PLACES
PN: RMKEEPLL150WT
ATTACHED WITH (2) RIVETS
PN: RMRIV44
WASHER
PN: RMWAS283X126X026
WPLABCTTIP
NO TIP LABEL
PAD LOCKING HASP
PN: RMHASPNGG
ATTACHED WITH SCREW
PN: RMSC1/4-20X1/2HHCS
LATCH
16 PLACES
PN: RMLATNLL150
ATTACHED WITH (2) RIVETS
PN: RMRIV46
WASHER
PN: RMWAS283X126X026
12.125
TYP
23.62
46.00
23.63
1.779
10.375
TYP
BACK PANEL
(ORDER SEPARATELY)
4 X 6 X .25
FIBERGLASS PLATE
SECTION C-C
6.00
1.87
54.50
60.50
(4.375)
3/4 EYEBOLT
2 REQ'D
4 X 1.13 X .25
FIBERGLASS CHANNEL
2 REQ'D
2.50
52.75
12.63
TYP
52.50
60.13
5.25
5.19
6.19
3/8-16 NUT & FLAT WASHER
20 REQ'D
PN: RMNUT3/8-16
PN: RMWAS3/8
RMWAS3/8L
3/8-16 PANEL STUD
20 REQ'D
SECTION B-B
4 X 4 X .25 X 4 LONG
FIBERGLASS ANGLE
4 X 1.13 X .25
FIBERGLASS CHANNEL
4 X 4 X .13
FIBERGLASS PLATE
DETAIL B
1.75
26.50
12.00
13.00
2.06
25.50
3.00
27.50
60.13
SECTION A-A
.25 GASKET
PN: RMGAS1/4PORON
1.00
1.06
SS HINGE
RMHING96 (4.5 FT)
ATTACHED TO BOX WITH (8) RMRIV66 RIVETS
USING (8) RMWASAND60C10 WASHERS
ATTACHED TO COVER WITH (8) RMRIV64 RIVETS
DETAIL A
SPECIAL REQUIREMENTS
ASSEMBLY
PRELIMINARY DATA ADVANCED, KEEPER, AND HINGE APPLY BEDDING IN THRU HOLE
AND OUTSIDE OF HINGE.
ALL TYPICAL THICKNESS CLOSE
NOTES: UL TYPE 4X, IEC IP66
COLOR: GLACIER GRAY (RR0013)
MATERIAL: F.R. POLYESTER FIBERGLASS
LET. REVISION RECORD DATE BY CHKD.
A CHANGE WALL THICKNESS 3/16 TO 1/4 2/23/2013 AK
DR. BY ENTIPM DATE 10/3/2006
CHK. BY DATE
APD. BY DATE
SCALE: 0.125
ALL DIMENSIONS ARE INCHES UNLESS SPECIFIED
TOLERANCES UNLESS SPECIFIED .XX ± 0.13 (3.18) .XXX ± 0.063 (0.794)
STAHLIN ENCLOSURES
SELDING, MICHIGAN 48809
CUSTOMER
PART NAME ENCLOSURE
PART NO. N606012FSDDHWT