

0.08
(12 GAUGE)

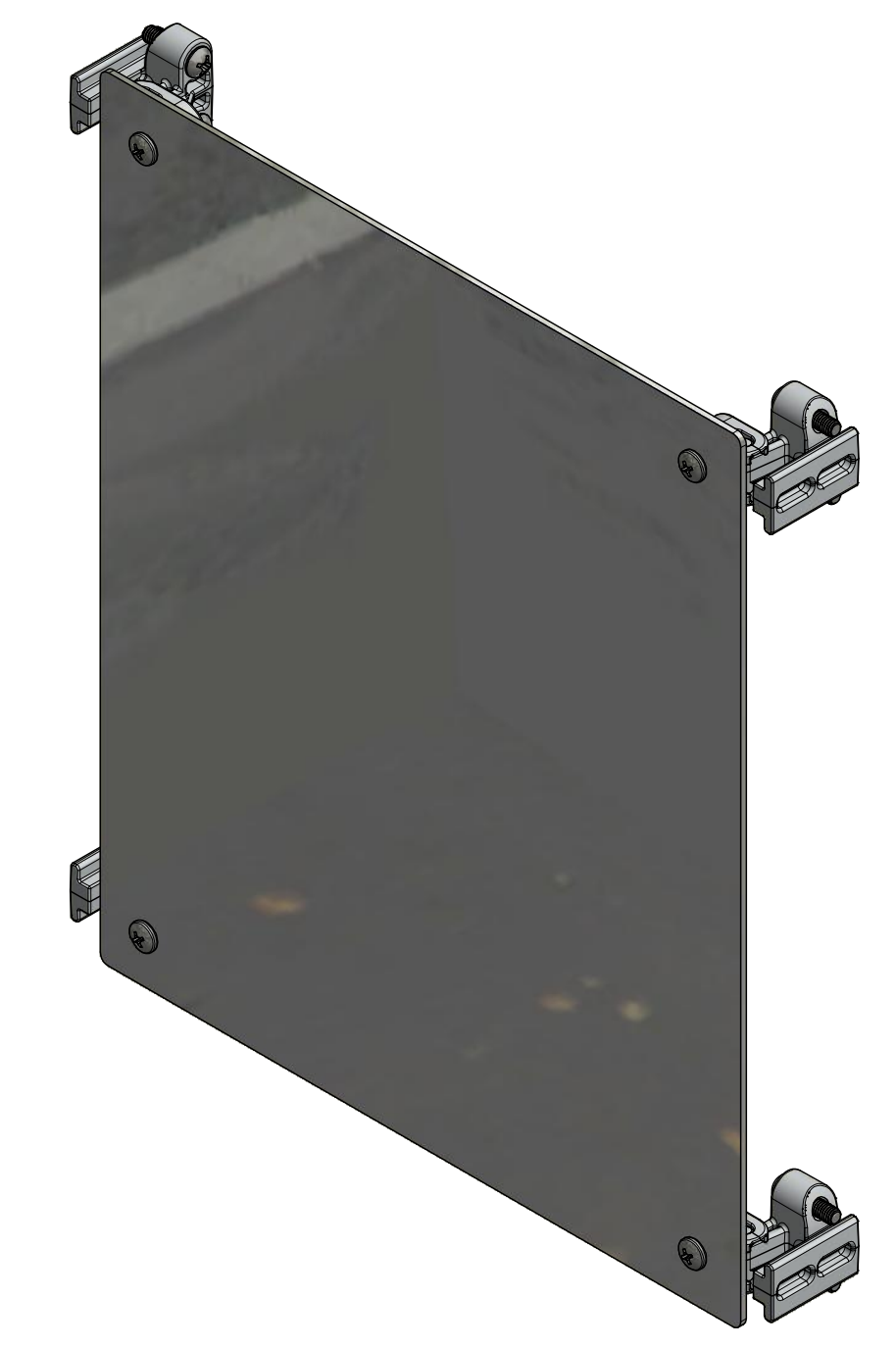

FOR REFERENCE ONLY
SWING PANEL MOUNTS SHOWN AS INSTALLED

- NOTES:**
- PANEL SHALL BE FREE FROM BURRS & SHARP EDGES
 - PANEL SHALL BE FLAT
 - MISALIGNED EDGES EXCEEDING 0.005" (STEPS) SHALL NOT BE PERMITTED
 - ALL EDGES SHALL BE SQUARE AND PARALLEL
 - PANEL SHALL HAVE CLEAR PVC FILM ON ONE SIDE
 - ALL "2424" SIZE PANELS AND BELOW SHALL BE PACKAGED IN AN ENVELOPE WITH NO METAL (CLASP)
 - ALL "3020" SIZE PANELS AND ABOVE SHALL BE PACKAGED IN CARDBOARD WITH NO METAL (STAPLES)

THIS DRAWING IS THE SOLE AND EXCLUSIVE PROPERTY OF ROBROY ENCLOSURES. NO PART OF THIS DRAWING MAY BE REPRODUCED, DISTRIBUTED, OR PUBLICALLY DISPLAYED IN ANY FORM OR BY ANY MEANS WITHOUT THE EXPRESS WRITTEN PERMISSION OF ROBROY ENCLOSURES. ALL RIGHTS RESERVED. UNDER THE COPYRIGHT LAWS. COPYRIGHT © 2016 ROBROY ENCLOSURES.

- ASSEMBLY:**
- (1) SWING PANEL KIT INCLUDES THE FOLLOWING:
 - (1) ALUMINUM SWING PANEL
 - (1) SWING PANEL MOUNT KIT (FEPCSPMK)

SPECIAL REQUIREMENTS

NEMA 250: TYPE	N/A	STANDARD P/N:	PC1210SPK	ALL DIMENSIONS ARE IN INCHES UNLESS OTHERWISE SPECIFIED	TOLERANCES UNLESS SPECIFIED	.XX ± 0.03	.XXX ± 0.010																																				
IEC 60529:	N/A	CUSTOMER DWG:																																									
COLOR:	N/A																																										
COLOR STANDARD:	N/A	MATERIAL: 3003-H14 ALUMINUM																																									
<table border="1"> <thead> <tr> <th colspan="4">REVISION HISTORY</th> </tr> <tr> <th>REV</th> <th>DESCRIPTION</th> <th>DATE</th> <th>ENG</th> </tr> </thead> <tbody> <tr><td>-</td><td>-</td><td>-</td><td>-</td></tr> <tr><td>-</td><td>-</td><td>-</td><td>-</td></tr> <tr><td>-</td><td>-</td><td>-</td><td>-</td></tr> <tr><td>-</td><td>-</td><td>-</td><td>-</td></tr> <tr><td>-</td><td>-</td><td>-</td><td>-</td></tr> <tr><td>-</td><td>-</td><td>-</td><td>-</td></tr> <tr><td>-</td><td>-</td><td>-</td><td>-</td></tr> </tbody> </table>								REVISION HISTORY				REV	DESCRIPTION	DATE	ENG	-	-	-	-	-	-	-	-	-	-	-	-	-	-	-	-	-	-	-	-	-	-	-	-	-	-	-	-
REVISION HISTORY																																											
REV	DESCRIPTION	DATE	ENG																																								
-	-	-	-																																								
-	-	-	-																																								
-	-	-	-																																								
-	-	-	-																																								
-	-	-	-																																								
-	-	-	-																																								
-	-	-	-																																								
DRAWN BY		DATE	CUSTOMER	DWG																																							
DRH		09/01/16		PC1210SPK																																							
SCALE		DESCRIPTION	PART NUMBER																																								
DO NOT SCALE		STANDARD SWING PANEL KIT	FEPC1210SPK																																								

Robroy Enclosures
500 Maple Street
Belding, Michigan 48809
Phone: 616-794-0700
Fax: 616-749-3378